

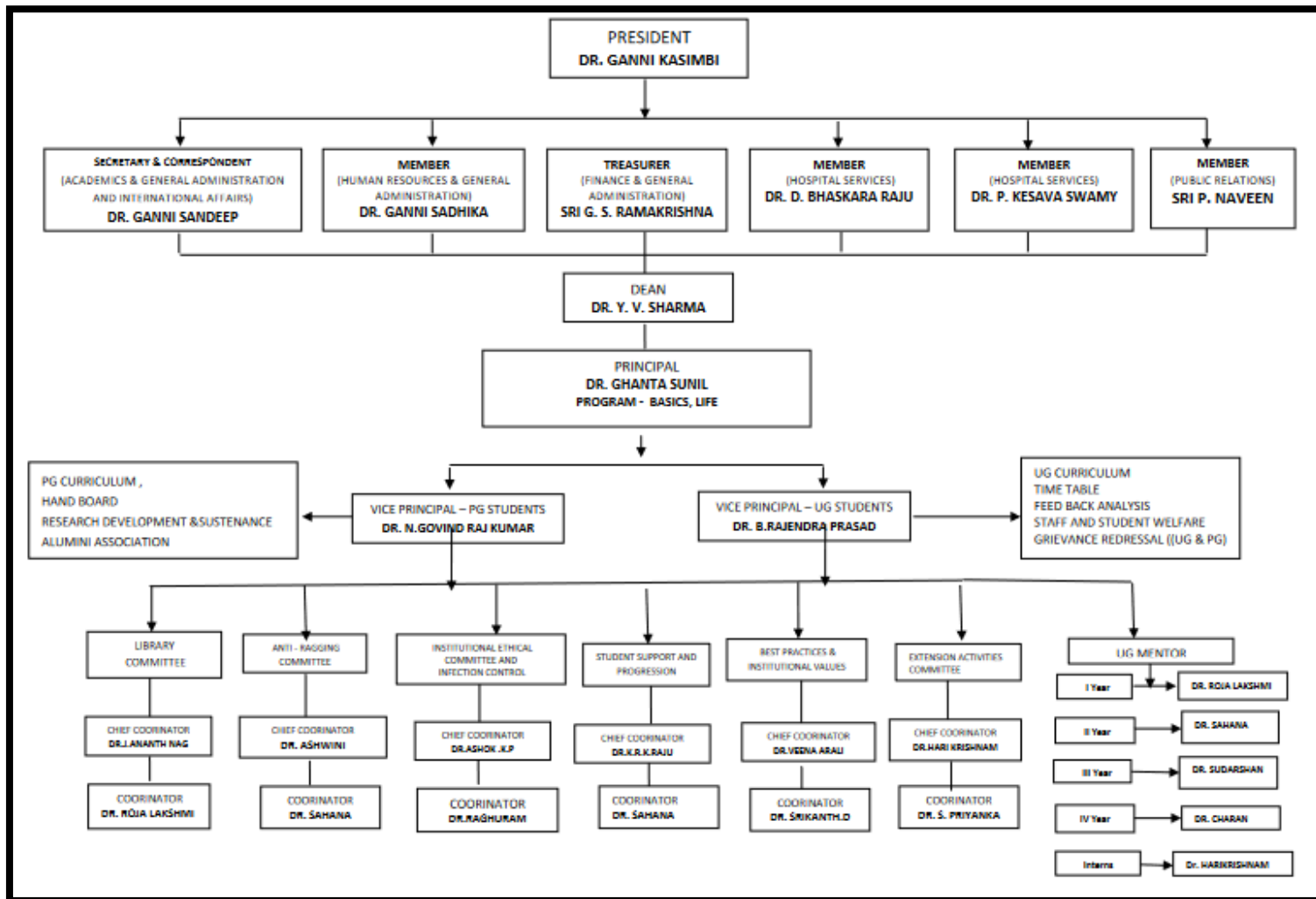



GSL Dental College & Hospital

# GSL DENTAL COLLEGE & HOSPITAL

(Promoted by G.S.L. Educational Society, Regd.No.546/1999)



  
PRINCIPAL  
G.S.L. DENTAL COLLEGE  
Rajahmundry

Address: NH-16, Lakshmipuram, **Rajamahendravaram**-533 296, Andhra Pradesh

Ph: (0883)2483016-19 Mobile: 9849399020, 9849295442 Fax: 0883-248888

Web Site: [www.gsldc.com](http://www.gsldc.com) Email: [gsldentalcollege@gmail.com](mailto:gsldentalcollege@gmail.com)